CHURCH NEWS

Memorial Methodist Church
Rev. Richard A. Bergdoll, Pastor
Sunday School, 9:45 A. M.
Morning Worship, 11:00 A. M.
Thanksgiving Holy Communion.
Evening Worship, 7:30 P. M.
Sermon subject: "Lighting The Flesh - Spirit Candles."

Appomattox Methodist Circuit
Aaron D. Smith, Pastor
10 A. M. Hermon.
"With All the Heart."
11:15 A. M. Mt. Comfort.

Evergreen Baptist Church
Rev. J. E. Greene, Pastor
Sunday School, 9:45 A. M.
Training Union, 6:30 P. M.
Evening Worship, 7:30 P. M.
Prayer Service, Wednesday, 7:30 P. M.

HAZEL MOON CIRCLE
The Hazel Moon Circle of the W. M. U. of Liberty Baptist Church will meet with Mrs. Lucille Harvey on Monday, Nov. 4, at 7:30 P. M. All members please be present.

Liberty Baptist Church
Dr. Carl A. Collins, Jr., Pastor
Sunday School, 9:45 A. M.
Morning Worship, 11 A. M.
B. T. U., 6:30 P. M.
Evening Service, 7:30 P. M.
Prayer Meeting, Wednesday at 8:00 P. M. Evening Worship 7:30 P. M.
Nursery open for infants through three years of age.

Liberty Chapel Baptist Church
Rev. S. A. Dean, Pastor
Sunday School, 10:00 A. M.
Preaching: 1st and 3rd nights, at 7:30.
2nd and 4th mornings, at 11:00. (tf)

Language is the dress of thoughts. —Johnson.

Renew your subscription.

GENERAL ELECTION TUES., NOV. 5

(Continued from Page One)

a declaration of policy: The public welfare, and the preservation of public education, make it necessary that there be uniformity of action throughout the State' in all instances where school authorities, voluntarily or under compulsion, undertake to require children of different races to attend school together.

"Section 3 of the act answers the question, What happends if a Negro child is enrolled under court order in a white school? This is what happens:

"'The making of such an assignment, and the enrollment of such child, or children, shall automatically divest the school authorities making the assignment and the enrollment of all further authority, power and control over such public school, its principal, teachers and other employees, and all pupils then enrolled or ordered to be enrolled therein; and such school is closed and removed from the public school system....'

"From that moment on, all authority, power and control over the particular school or schools thus affected is vested in the Governor. It should be emphasized that not all schools, whether elementary or secondary, are thus 'closed and removed from the public school system.' In Norfolk, for example, there are 29 white elementary schools. It is doubtful if more than two or three might finally be affected by specific enrollment of specific Negro pupils.

"To keep the illustration simple, let it be supposed that all the hand-ful of Norfolk Negro children who are being pushed by their parents into this unhappy affair, are enrolled in a single school. That school is now closed. If these students on reconsideration, agree voluntarily to withdraw, the school may be reopened promptly. Assuming their refusal, the Governor's next step is to undertake some reorganization of the closed school. There his authority is very broad; he could order that certain grades not be taught, or certain subjects not be taught, or certain uniform requirements as to scholarship be established.

"If these measures fail, what then? The law directs the Governor to reassign the children from the closed school to any available public schools where such assignment is practicable and to the best interest of the children involved.'

"At this point, an alternative plan becomes available to affected children and their parents. If it proves impracticable to reassign the students to other public schools, State funds may be granted — in identical amounts to white and Negro alike—for education in private, nonsectarian schools. Simultaneously, the affected locality is authorized to provide local tax funds for the same purpose.

"Suppose the locality, through its School Board, Board of Supervisors, or City Council ,declares that it wants the closed school or schools returned to the public school system, to be operated on a racially integrated basis? This can be done, but in this event, State funds are cut off not merely from the affected school but also from 'all other schools of its class (elementary or secondary) in the political subdivision in which it is located.'

"A dozen other statutes interlock with Chapter 68. One law protects teachers and principals, so that the State would continue their salaries during any period that a school was closed. Another act permits private educational corporations to participate in the State teacher retirement program. Still another exempts the school buildings that may be arranged on a makeshift basis by a private educational corporation from the standard building requirements of the State Department of Education. The whole group of laws constitutes a well-planned whole.

"There would be no 'massive closing of schools' under this plan. Here and there, in localities attacked by the NAACP, a few particular schools might be closed, but with ingenuity and determination on the part of parents and public officials, such closings could be kept to a minimum and educational opportunities could be provided for the affected children.

"Virginia is far from helpless. We would say to the NAACP, not grimly, but indeed cheerfully, Virginia has barely begun to fight."

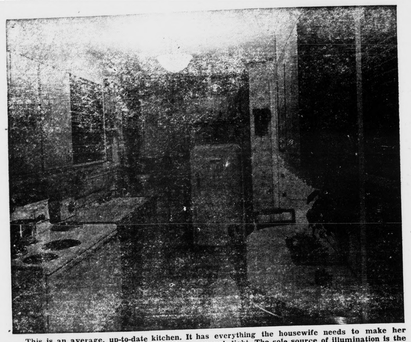

This is an average, up-to-date kitchen. It has everything the housewife needs to make her work easier except one very important item—enough light. The sole source of illumination is the best that was available ten years ago. The fixture is placed squarely in the center of the ceiling where it is behind the lady no matter where she works.

LIGHTNING STRIKES TWICE

Gillette, Wyo,- Henry Edwards, 62, was truck by lightning in 1914, while he was out herding sheep. This summer he was struck by lightning again — within two miles of the first accident. He was knocked unconscious by the bolt, but regained his senses in time to extinguish a fire in his sheep wagon.

The one look that has gone over this season in a big way is pointed toes for footwear. At first, this look was regarded with skepticism. However, now it has become the accepted thing and, we must say, we like it.

Appomattox is a growing town.

Play safe — drive carefully.

American Education Week will b observed the week of Nov. 10-16,

About The Home

By Frances Del

Except in areas which ... flood or mulched in you ... you will desire a ... A ground cover ... makes other than just ... pearances. It will keep ... weeds, prevent erosion ... the roots of trees and ... extremes of heat and ...

A grass lawn is the ... lar type of ground cover ... purposes, it can't be beat ... ground cover is as easy to ... take the punishment as ...

There are, however, ... grass is not the answ ... deep shade or on slopes ... where mowing would ... are two good examples ... will want a ground cover ...

There are many ... plants to choose from. ... that is very well adapted ... soil and climate. It should ... green for the best results ...

One popular ground ... puchysandra. It will ... sun or shade. It is slow ... but is apt to be damaged ... English ivy is a ... favorite. It is evergreen ... in sun or shade, but ... shade. It will not stand ... cold too well.

Ballet ivy has smaller ... English ivy. It will stand ... ter, is evergreen and ... similar to English ivy.

A. H. S. FOOTBALL

Still undefeated, the ... High School Blue Hens ... team journeys to Fluvanna ... School tomorrow, Friday, ... for a game scheduled for ... M.

The Blue Hennets defeated ... Union Military Academy ... here last Friday night, by ... of 12 to 6. Appomattox ... on a stirring finish to ... defeated record intact.

After the Fluvanna game ... has games with Grottoes ... George Washington H. S. ... ville, both away.

The Grettes game is a ... game, while Danville is a ... team.

A postponed game with ... may be re-scheduled.

U of Va, and V. M. I. ... in football Saturday.

Subscription rate: $1.00 ... payable in advance.

Layaway CHRISTMAS GIFTS

PEARLS
3.50 & Up

DIAMOND SETS
29.95 & Up

Men's Rings
19.95 & Up

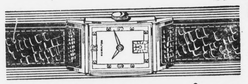

Men's Jewel Watches
19.95 & Up
Also BULOVA, ELGIN and other popular Watches

Electric Shavers
14.95 & Up

Ladies Jewel Watches
19.95 & Up

GIBSON MUSICAL INSTRUMENTS and accessories

A. G. GAINES, Jeweler
Appomattox, Virginia

There's nothing newer in the world

THE 1958 FORD

Has been proved and approved around the world

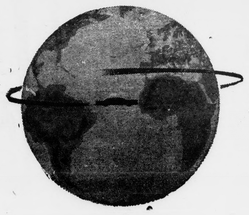

See the 1958 Ford on display
In Our Show Room On
November 7-8 and 9 1957
Door Prize Refreshments Souveniers
Open Till 9 P. M. Thursday and Friday

Grinels Motor Company

PERSONALS

Mottley, of Richmond, ... friends here Monday.

Harvey visited Mrs. ... Tuesday afternoon.

Abbitt, a student at ... College, spent the week-end home here.

Taylor, of Los Angeles, ... is visiting her ... F. B. Caldwell.

G. O'BrGien made a ... to Washington Monday.

Moses recently visited ... Lt. Col. Baker, of Virginia.

A. Smith will return ... undergoing treatment ... Baptist Hospital.

Moore, son of Mr. and ... Moore, has been transferred ... Lejeune, N. C.

Jones and son, and ... Cottie Phelps spent ... Mrs. Tom Moore.

Mrs. O. R. Turnes were ... of their son-in-law ... Mr. and Mrs. H. W. ...

and Mrs. R. A. Bergdoll ... committee meeting of the ... Methodist Conference ... Tuesday.

Robert Coleman visited ... Mr. and Mrs. ... Sunday afternoon.

Gresham and son, ... Petersburg, Florida, ... guests of Mr. and ... Gresham at Evergreen.

Mrs. S. A. Lawson and ... Nicholls Ann were dinner ... of Mr. and Mrs. ... at Amelia.

Webster Babcock, of ... several several days ... her parents, Senator ... Mrs. T. Moses.

Caldwell underwent a ... at The Medical ... Virginia Hospital Monday.

Mrs. Milton Martin have ... the birth of a son, Mil... Jr., born Friday, Oct. ... Virginia Baptist Hospital.

Mrs. Tom Moore and ... returned to Beaufort, S. ... week-end to see their ... Mrs Moore ,who is in ...

Mrs. Everrett Owen, of ... spent Saturday night here ... Owen's sister, Mrs. Ryan. The Owens, Mrs. ... W. E. Reynolds, and ... motored to Danville ... where they attended ... the Reynolds family ... of J. Leon Reynolds.

Mrs. Otis Smith and son, Robby and Mr. and Mrs. Calvin Smith, all of Richmond were dinner guests on Sunday of Mr. and Mrs. Robert Coleman.

B. H. Marshall motored to Hamlin, West Virginia Saturday and was accompanied home by his wife and two sons who have been visiting relatives there for a week.

Mr. and Mrs. David M. Smith and small daughter, have moved here from Petersburg, and are occupying the home of Miss Hilda Cabannis.

Mr. and Mrs. W. R. Gilliam and daughter, Nancy Gail, Mr. and Mrs. Leslie Turnes and son, Billy, and Mr. and Mrs. B. C. Gilliam, all of Farmville recently visited Mr. and Mrs. Robert Coleman.

Melvin O'Brien, who has been a patient at McGuire's Hospital, Richmond, is now at home with his father, J. E. O'Brien. His sister, Mrs. Wilbur St. John motored to Richmond Monday to accompany him home.

Mr. and Mrs. David R. Caldwell and two daughters, Sandra and Debbie will motor to Charleston, West Virginia this week-end for a visit with relatives. They will be accompanied home by Mrs. G. A. Randolph, who has been visiting there for several weeks.

Recent guests of Mr. and Mrs. J. C. Caldwell were Mr. and Mrs. A. Judson Bush and Miss Florence Caldwell, of Norfolk; Mr. and Mrs. Chas. R. Caldwell, Mr. and Mrs. Funstan Faulconer and Mr. and Mrs. Donald Selvage, of Sweet Briar; Mr. and Mrs. Otway O'Brien and Mr. and Mrs. Neal O'Brien, of Lynchburg.

The Hallowe'en motif was carried out in every detail Tuesday evening when Mrs. Calvin Robinson entertained at bridge. Mrs. Rachel F. Lawson was presented the high score prize and Mrs. S. A. Lawson won the consolation. Others playing were Mesdames R. W. Stanley, F. C. Dresser, H. Y. Spencer, George F. Abbitt Jr., W. E. Hancock and D. E. Caldwell ,Jr.

BIRTHDAY PARTY

Teresa Gay Smith, daughter of Mr. and Mos. Mosea W. Smith, was given a birthday party, honoring her second birthday on Saturday, Oct. 26.

Those present were: "Chip" Jamerson, Janice Jamerson, Tony Wilhoit, Jeannie Wilhoit, Patty Sue Kerr, Connie Guill, Debbie Caldwell, Paula Franklin, Joe Vaughn, and Kathy Gale Rush.

Other guests were Nancy Doss, Marlyn Kerr, Barbara Guill, Becky Page, Betsy Jamerson, Hunter and Eva Jamerson, Gladys Reynolds, Vera Wilhoit, Gwen Franklin, and Ginny Caldwell.

Warm and Wonderful Sleepwear

FLANNELETTE PAJAMAS — 34-40 — $2.98
FLANNELETTE GOWNS — 34 -44 — $1.98
DUSTERS — Size 12 - 20 — $3.25 — $7.25
CHILDRENS FLANNELETTE PAJAMAS
Size(2 - 14). $1.98
GOLD SEAL BLANKETS — $8.95
ROMANCE BLANKETS — $6.95
LOOM JEWEL BLANKETS — $4.95
(95% COTTON — 5% WOOL)
SHEET BLANKETS — $2.59 — $3.95
BOYS FLANNEL SHIRTS 2 - 16 — $1.00 - 1.98
BOYS POLO SHIRTS — 2 - 12 — $1.00 - $1.98
SWEAT SHIRTS — 2 - 16 — $1.00 — $2.49

INGE'S
Department Store
MAIN STREET APPOMATTOX. VIRGINIA

Birthday List

Mrs. Hutson Dickerson, Nov. 6.
Mrs. George Carter, Nov. 11.
George Edward Taylor, Nov. 11.
Kyle Almond, Nov. 24.
Mrs. D. E. Inge, Nov. 18.
Louise Ranson, Nov. 24.
Christine Nash, Nov. 27.
Barbara Webber, Nov. 16.
Gloria Ranson, Nov. 10.
Jane Inge, Nov. 27.
Mrs. Lyle Davidson, Nov. 1.
Sam Thornhill, Nov. 1.
Mrs. Kern Mays, Nov. 9.
Miss Faye Thornhill, Nov. 11.
Miss Renee Booker, Nov. 12.
Etta Beale, Oct. 8.
Ida Beale, Oct. 18.
Gloria Ann Reynolds, Oct. 20.
John Megginson, Oct. 25.
James Beale, Oct. 26.
Bennie Beale, Oct. 29.
Mrs. Elsie Megginson, Oct. 30.

DEATHS

MRS. J. A. TORRENCE

Mrs. James Arthur Torrence, 68, formerly of Lynchburg, where she lived 27 years, died Sunday night at the home of her son, Alfred W. Torrence, in Tampa, Florida.

Born in Appomattox County December 9, 1888, she was the former Frances Cawthorne, daughter of Samuel W. and Willie Ida Jenkins Cawthorne. She was a Baptist. Other survivors are two sisters, Mrs. Wesley Wooldridge, of Crewe; and Mrs. T. J. Cawthorne, Appomattox; a brother, Paul S. Cawthorne, Appomattox, and two grandchildren.

Funeral services were conducted from the Robinson Funeral Home here at 2:00 P. M. Wednesday, by Dr. Carl A. Collins, Jr. and Rev. R. A. Bergdoll. Active pallbearers were: Jack Cawthorne, Ed Cawthorne, Billy Wooldridge, Elliott Torrence, John Torrence, and Wallace Torrence. Burial was in the Torrence family cemetery.

MRS. W. M. RICHARDSON

Pamplin.- Mrs. Lucy Beale Richardson, 51, wife of Walter Marvin Richardson, died Saturday at 11:40 A. M. at her home here.

She was born in Appomattox County, Feb. 5, 1906, the daughter of the late H. M. and Elia Pankey Beale. She was a member of the Piney Ridge Methodist Church.

She is survived by four daughters, Miss Sandra Richardson and Mrs. Scott Garrison, both of Pamplin; Mrs. Dean Roberts, of Milton, W. Va., and Mrs. Walker Webber of Appomattox; four sons, Kenneth Richardson, of Pamplin; Edward and Linwood Richardson, both of Milton, W. Va., and Walter Richardson, U. S. Army, Kansas City; four sisters, Mrs. Cora Callahan, of Newark, N .J.; Mrs. Kathleen Katorsky, of Irvington, N. J.; Mrs. Masie Robertson, and Mrs. Ruth Tomlinson both of Lynchburg; three brothers Norris Beale, of Lynchburg; Clayton and Wesley Beale, both of Pamplin.

Funeral services were conducted Monday, Oct. 28, at 3:00 P. M. from Piney Ridge Methodist Chruch, by the Rev. Donald Clark, assisted by Rev. W. M. Black. The church choir provided a program of music. Interment was in the church cemetery.

Pallbearers were Raymond Beale, Robert Beale, Calvin Robertson, Jr., Henry Richardson, Curtis Richardson, Morris Hubbard, Winston Hubbard and Bennie Gordon Richardson.

Locust Grove

Locust Grove, Oct. 30.- Mr. and Mrs. Willie Beale sat until bedtime Friday night with Mr. and Mrs. Homer Reynolds.

Mrs. Walker Beale and daughter spent Sunday of last weekk with her cousin, Mrs. Royal Moore.

Those visiting Mr. and Mrs. Willie Beale Sunday were Mr. and Mrs. James Beale and daughters, Mary Ann and Karen, of Lynchburg; Mr. and Mrs. Bennie Beale and Misses Yvonne and Etta Beale. There was a birthday dinner for Bennie Beale and James Beale.

Mrs. Walker Beale and daughter will spend this week-end in Covington and Clifton Forge.

Mr. and Mrs. Willie Beale and son, Walker attended the funeral of Mrs. Lucy Beale Richardson, at Pamplin. She was the niece of Mr. Willie Beale.

Friends in this community are so sorry to hear of so many deaths of friends, and extend deepest sympathy to the bereaved families.

NEW BOOK IN THE COUNTY LIBRARY

Patrick Henry,
By: Robert Douthat Meade, who is the head of the history department at Randolph-Macon Woman's College.

This definitive biography of Patrick Henry was twelve years in the writing. It compares with Douglas Freeman's biographies of Lee and Washington. A second volume will complete the work.

VERA P.-T .A. LADIES NIGHT

The Vera P.-T .A. met at the school on Thursday evening, at 6:30, at which time the ladies were dinner guests at a meal which the men prepared and served. A good meal and fellowship hour was enjoyed by all.

The regular meeting was held at 7:30, with the president, James Franklin, presiding. The Rev. Chas. R. Addington opened the meeting with Scripture reading and prayer.

On Thursday night, Oct. 31, the P.-T. A. will sponsor a Hallowe'en party to be held at the school at 7:30 P. M. There will be games, refreshments and prizes.

The next monthly meeting will be held Nov. 14.

IN FASHION NOW

The Paris fashions for fall all seem to follow one pattern and could well be described as "shapes with no shape." Perhaps this "sack" look will take hold in the large cities of France, but we are willing to bet our new hat that it won't—not in the U. S. A.

In fact, to walk about the fashionable streets of Paris today, you would have no idea that the sack look is being sold as the "latest" from this old fashion world fashion center.

There can be seen a few adaptations of the "sack" look that are not too bad. At showings and gatherings of extremely fashion - conscious women, it's even hard to find a costume as "gone" as the fashion magazine would have us believe all the women of Paris are wearing.

In fact, we are always left with the feeling that French women are "past masters" at showing off and playing up the female form.

IN THE SERVICE

. . . . Pvt. Wayne Martin

Pvt. Wayne Martin, of Appomattox has just finished his eight week basic training at Fort Gordon, Georgia. He won a medal for the highest shooting and the highest marks on the P. T. Test in his company. He just spent a 14-day furlough at home with his parents, Mr. and Mrs. Winston Martin. He has been transferred to Fort Leonard Wood, Mo.

The Pentagon sees the draft as vital to the services.

FARM NEWS

By J. A. Smith, County Agent

The amount of plant food removed from the soil by a crop is one index, but not the only one, to the amount of fertilizer to apply.

The amount of fertilizer farmers are advised to use is the amount which has produced the highest yields at the least cost in carefully controlled tests. The amount of fertilizer actually contained in the hay when it is cut is not always closely related to the amount applied.

The Virginia Station has just finished a report which shows the fertilizer elements contained per ton of hay in each of 11 cuttings of alfalfa, over a three year period. About 100 pounds of nitrogen, 15 pounds of phosphate, and 50 pounds of potash were found in each ton of cured hay.

The amount of phosphorus contained in a ton of hay was practically the same regardless of how much phosphate fertilizer was applied. The percentage of phosphorus in the plant is relatively stable and does not vary over a wide range. The plant seems to say that this much phosphorus is needed for healthy growth — not much more and not much less. The only effect of applying too little phosphate fertilizer is a smaller yield.

The potassium content of the hay varied widely, depending on how much was available to the plant from the soil or from the fertilizer applied. The potassium in the hay ranged from 30 to 60 pounds per ton, with an average of about 50.

A ton of alfalfa hay also was found to contian 50 to 60 pounds of calcium, which was taken from the soil, and from lime which had been applied to the soil.

COUNTRY MUSIC CONTEST

An old fashioned country music contest will be sponsored by the Appomattox County Junior Chamber of Commerce at the Appomattox High School auditorium on Friday, Nov. 22, at 8 P. M. Talent will be judged and prizes awarded to the first three winners.

Appomattox County residents with country music talent are urged to enter. This would include playing an instrument, singing or dancing. Contact the following entries committee: O. R. Rutledge, Frank McCann, E. T. Mitchell, Ben Marshall or Bobby Mitchell.

Proceeds from this project will be used for the Jaycees Christmas Good Will projects.

She Does
Seaman Sam says: "The modern girl adores spinning wheels, but she wants four of them and a spare." —SubBase Ballast.

CORWELL DRIVE-IN APPOMATTOX

Fri. & Sat. 7:15 and 9 P.M.
Sun. & Mon. 7:45 feature at 8:15 P. M.
FRI. & SAT. - NOV. 1 - 2
"BADLANDS of MONTANA"
ALSO
Van Johnson - Anne Blyth
in
"SLANDER"
SUN. & MON. - NOV. 3 - 4
Richard Cente - Peggy Castle
in
"TARGET ZERO"

LEE THEATRE
Friday & Saturday
7 and 9 P. M.
FRI., & SAT. — NOV. 1 - 2
James Whitmore - Sal Mineo
in
"CRIME in the STREETS"

Science Program at Local Schools

NM-2—General Electric's "House of Magic" science stage show field representatives, Richard L. Toth and Thomas E. Roberts.

Materials, techniques, and brain-power, the "three keys" to the future, were explained to the Concord High School, Carver-Price High School and Appomattox High School on Friday by Richard Toth and Thomas Roberts, of the "House of Magic" science stage show.

It is important to have your
RADIATOR
in perfect shape now
We are equipped for
Radiator Repair
Radiator Flushing
General overhaul of cooling system
GRINELS MOTOR CO.
Your Friendly Dealer
Appomattox, Virginia Phone 2121